

# TOWNSHIP I S., RANGES 10 & 11 W.W.M. TILLAMOOK COUNTY ORE.

SCALE 2 IN. = 1 MILE

CHAS. F. METSKER CIVIL ENGINEER  
514 S.W. OAK ST., PORTLAND, ORE.  
111 SO. TENTH ST., TACOMA, WASH.

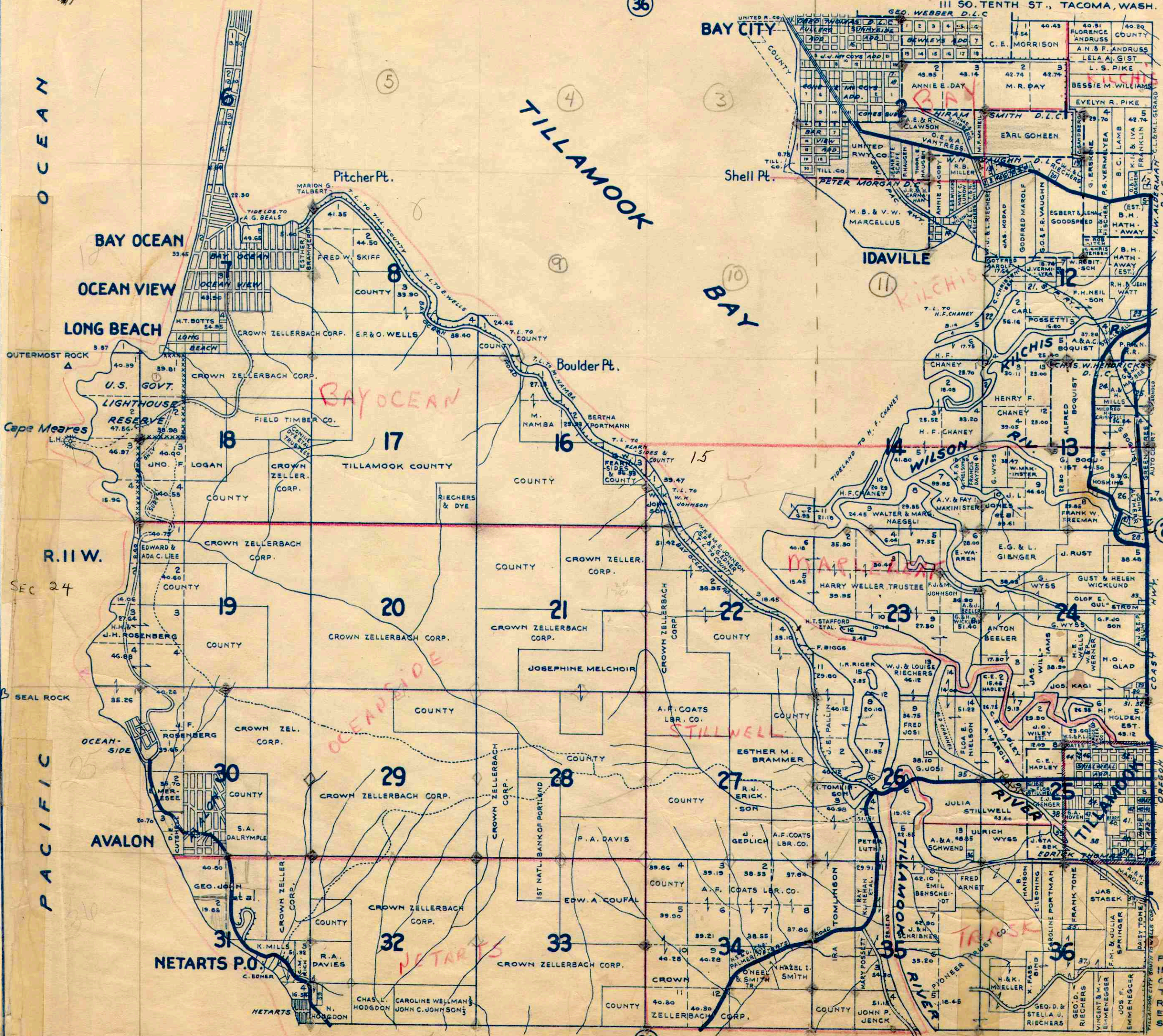

- 1- CLOVERLEAF CREAMERY CO.
- 2- IRENE ELLIOTT
- 3- GEO. O. VAUGHN
- 4- SAM'L H. SHORT
- 5- E. H. WALLACE
- 6- HOME OWNERS LOAN CORP.
- 7- WINDY KORHINOTH
- 8- THORO HAUGEN
- 9- W. B. VAUGHN
- 10- SABLE VAUGHN
- 11- WM. JOLLY
- 12-
- 13- HOMER ADD TO IDAVILLE
- 14- R. WILKINS
- 15-
- 16- LEPROVOST
- 17- D. A. SIMMONS
- 18- A. JACOBY
- 19- CEMETERY
- 20- R. E. & IMA V. MCFALLS
- 21- CLAUD CHRISTENSEN
- 22- MARY MILLS
- 23- JAS WOODWARD
- 24- LLOYD CRAFT
- 25- J. T. STAFFORD ETAL.
- 26- GEO. & SYLVIA HOSKINS
- 27- FRED & MARY BLUM
- 28- A. A. WICKLUND
- 29- J. T. STAFFORD ETAL.
- 30- M. D. ACKLEY
- 31- JOS. KAGI
- 32- MARY M. RAMSEY
- 33- U. P. LARSON
- 34- H. R. MCKINLEY
- 35- E. BENSCHIEDT
- 36- A. & A. SCHWEND
- 37- M. BOLMER
- 38- ARTHUR F. SMITH
- 39- I. A. E. SMITH
- 40- BLANCH O'NEEL
- 41- SCHOOL DIST. #9
- 42-
- 43- R. HAYS ETAL.
- 44- C. E. HADLEY
- 45- W. S. & PEARL L. COATES
- 46-
- 47- DREWS ADD.
- 48- MARTINYS ADD.
- 49- CENTRAL ADD.
- 50- SUNNYMEAD ADD.
- 51- NORTONS ADD.
- 52- TILLAMOOK
- 53- MAPLE GROVE ADD.
- 54- STILLWELL PARK ADD.
- 55- GEO. D. & STELLA U. RIECHERS
- 56- R. A. & T. WATKINS
- 57- HARTERS ADD.
- 58- PAUL & HANCY VERMILYEA
- 59- MABEL J. LE MASTERS
- 60- O. A. EFFENBERGER ETAL.
- 61- WM. E. ANDERSON
- 62- FRED MILLER

— LEGEN  
PAVED ROADS  
IMPROVED DIRT  
OTHER ROAD  
TRAILS  
RAILROAD  
ELE. RW  
SCHOOL